

MMDA (A)/PP N  
 CN No. A1/2157/89.  
 Assd. Revised plan received on  
 17-4-89.  
 PART I  
 PART II  
 A.P.  
 D.P.

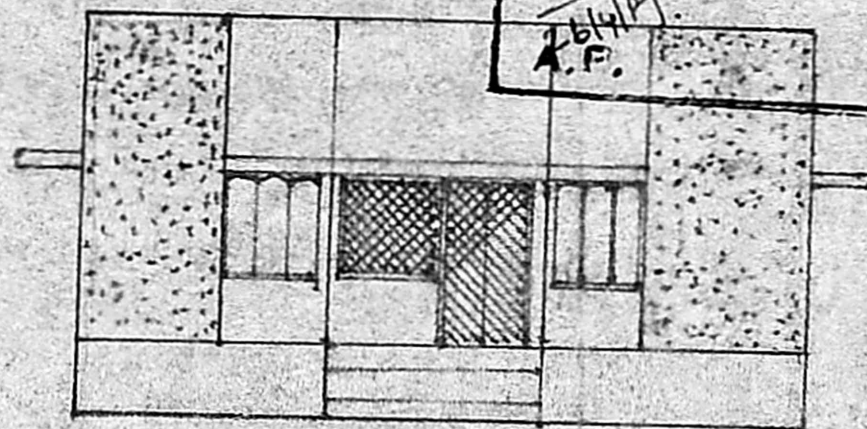

ELEVATION

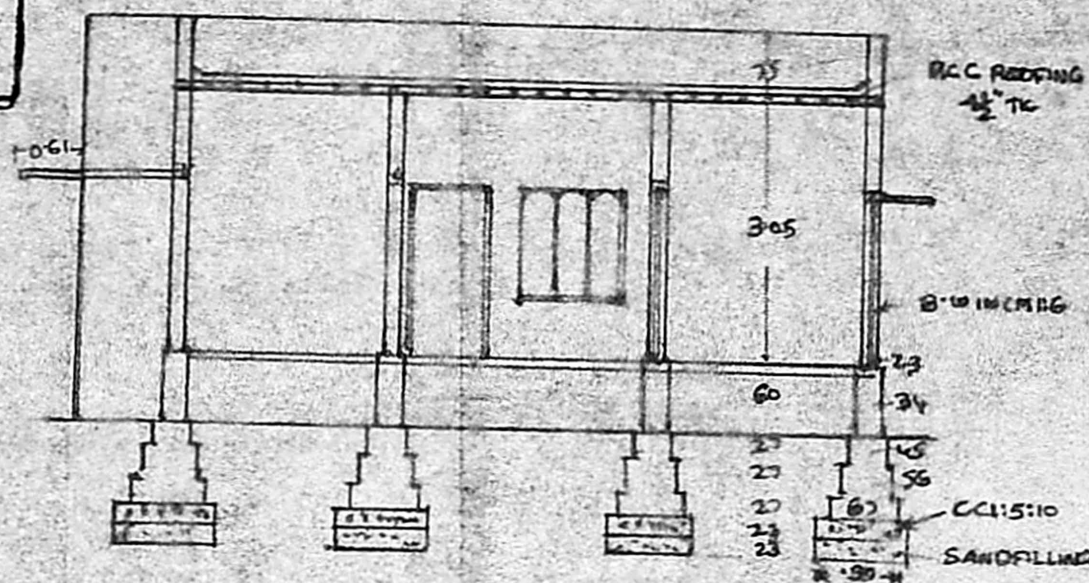

SECTION AB

PLAN OF PROPOSED DWELLING HOUSE IN S.NO  
 115/28A1A OF POONAMALLEE, RAJA AGRAHARAM STREET,  
 CHINGLEPUT DISTRICT, MADRAS-600056, SCALE 1/80

FOR THIRU. V. MANOHARAN.

SPECIFICATIONS.

1. C.C. 1:5:10 FOR FOUNDATION BED OVER SAND  
 BRICK WORK IN CMING USING STEEL BRICKS FOR ALL WALLS  
 ALL DOORS AND WINDOWS ARE BEST SEASONED COUNTRY WOOD  
 R.C.C. ROOFING 4 1/2" TC WITH WEATHERING COURSE CONCRET  
 FLOORING WITH BS CONCRETE 4" TC AND FINISHED IN  
 GRIND 3/4" PLASTERING WALLS IN CM 1:5 1/2" TC

D. DOOR PANELLED	1.00 x 2.00
D2	0.75 x 2.00
W WINDOW	1.22 x 1.30
W1	0.90 x 1.30
PLINTH AREA	960 Sqft
FLOOR	780 Sqft

Extent: 167.22 m<sup>2</sup>

**APPROVED**  
 Subject to the conditions in  
 this office letter  
 No. A1/2157/89 Dt. 25/5-89  
 T. P. [Signature]  
 FOR MEMBER SECRETARY  
 MADRAS METROPOLITAN  
 DEVELOPMENT AUTHORITY

**SITE PLAN**  
 SCALE 1" = 30'0"

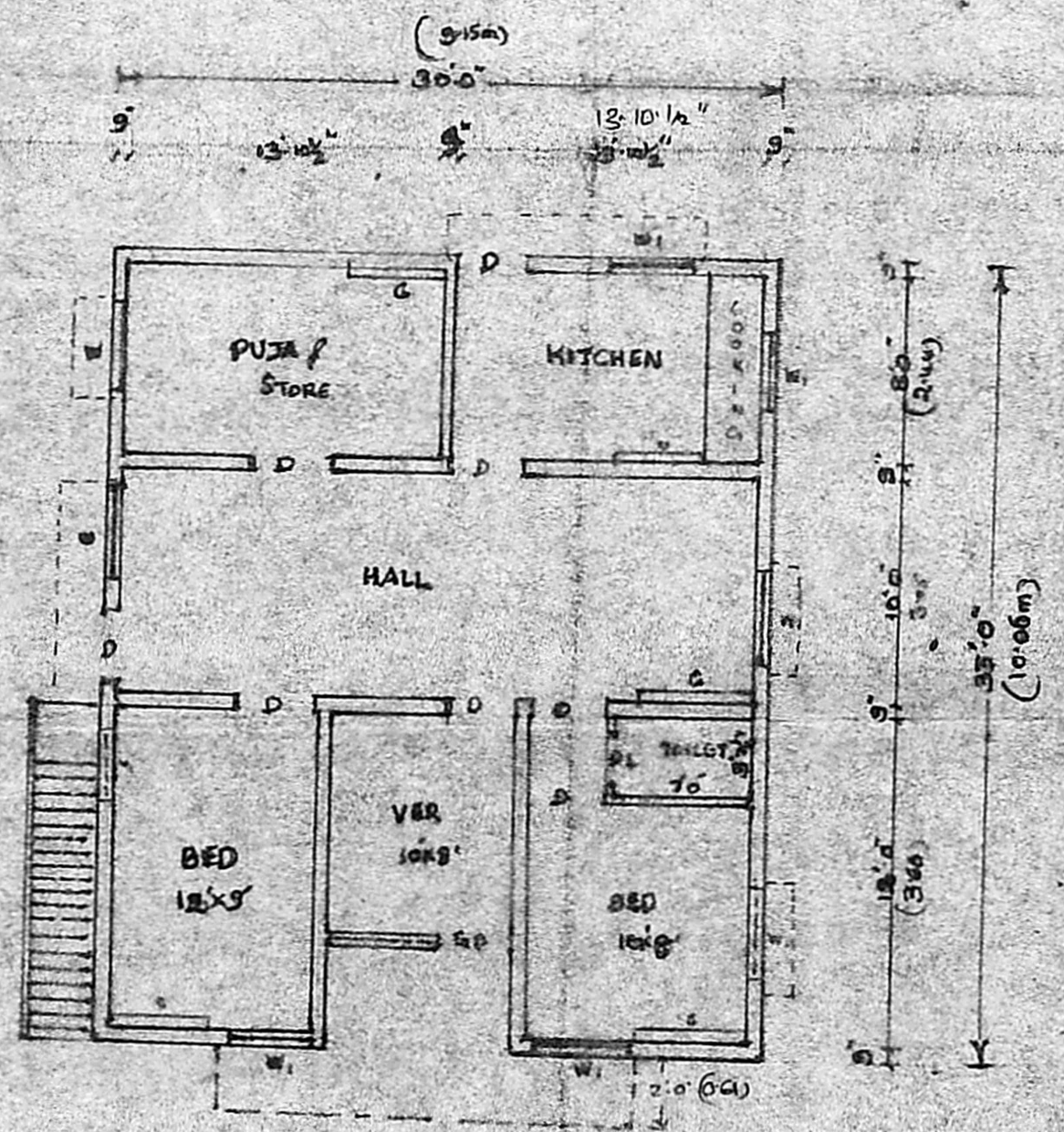
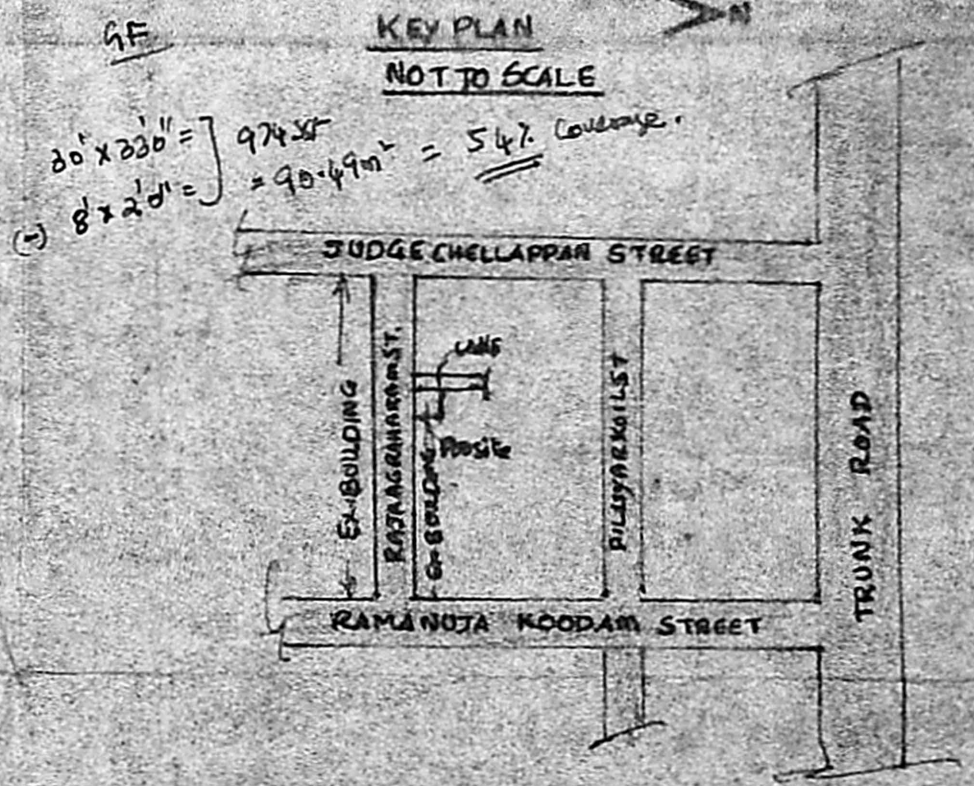

PLAN

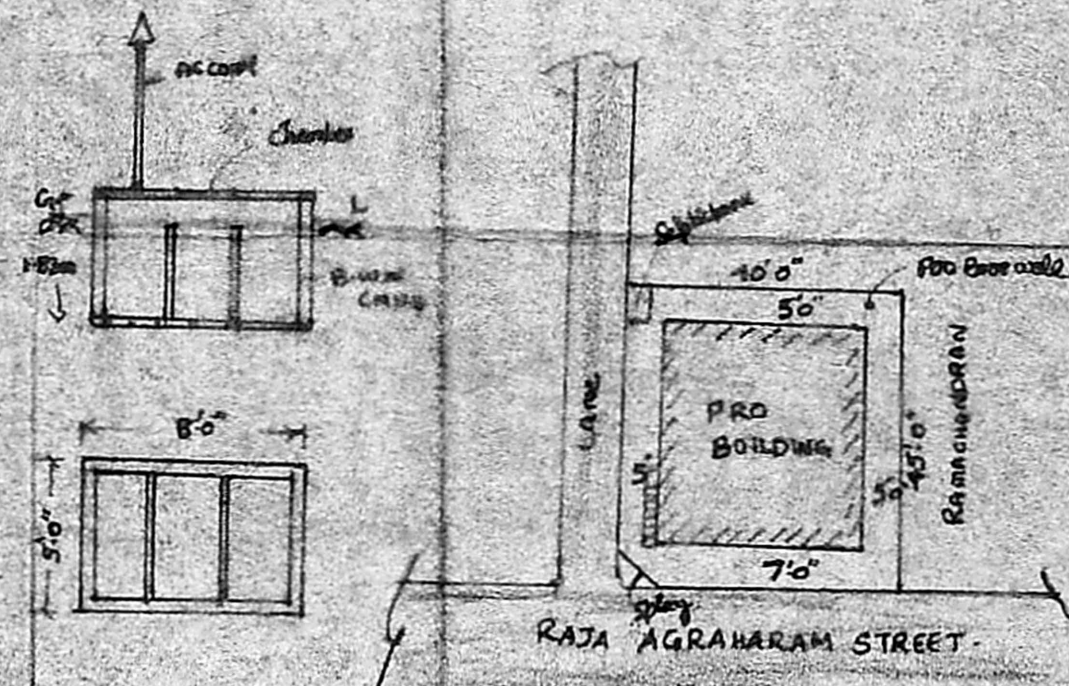

PLAN AND SECTION  
 OF SEPTIC TANK.

M. DILIPSY, B.E., A.M.I.E., A.I.I.D.,  
 CHARTERED ENGINEER  
 NO-8, 4th CROSS STREET  
 SHENOY NAGAR (WEST)  
 MADRAS-600 030. PH: 811820  
 LICENSED SURVEYOR